

SECOND FLOOR PLAN

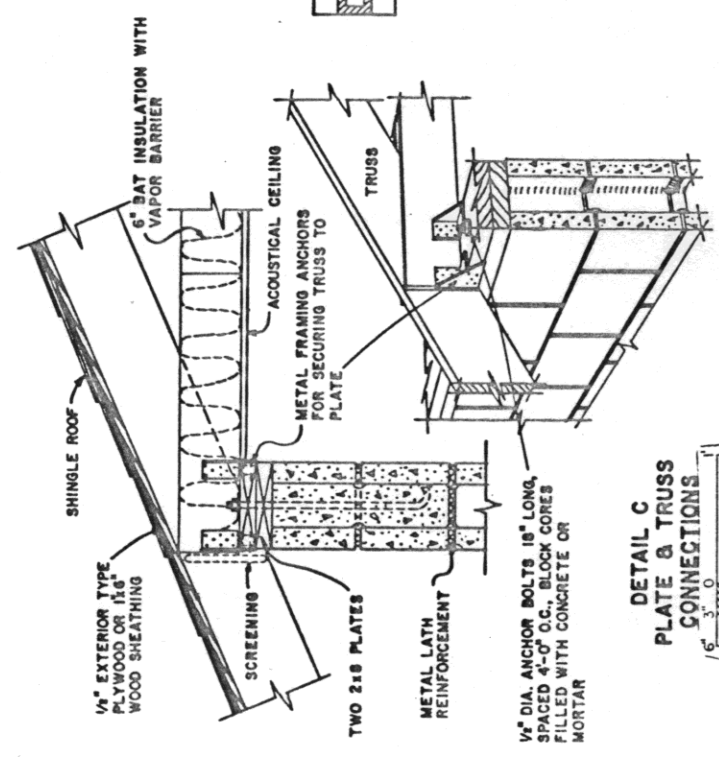

DETAIL C
PLATE & TRUSS
CONNECTIONS

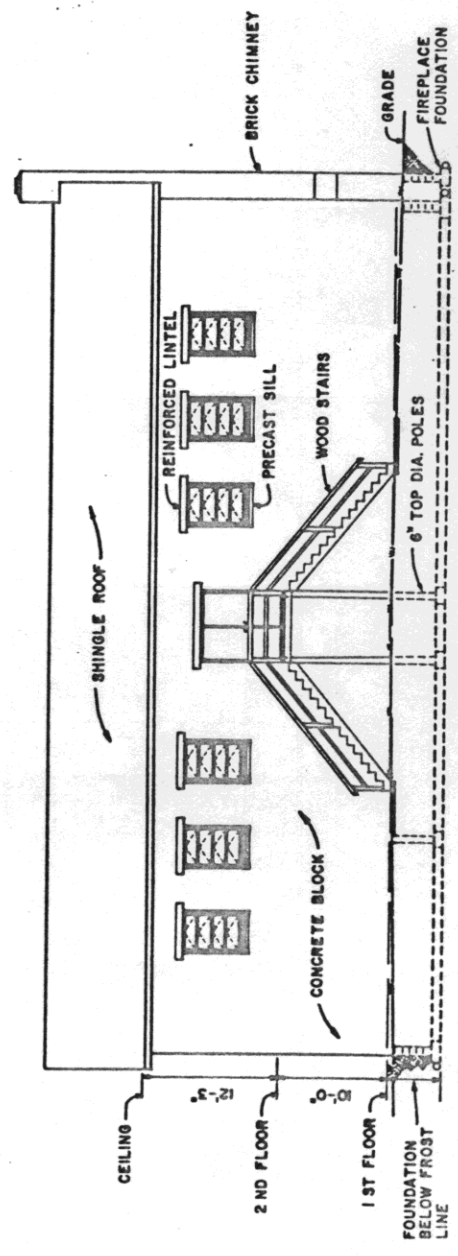

NORTH ELEVATION

COOPERATIVE EXTENSION WORK IN AGRICULTURE AND HOME ECONOMICS	
UNITED STATES DEPARTMENT OF AGRICULTURE COOPERATING	
COMMUNITY BUILDING	
W. VA.	'72 6149 SHEET 2 OF 4

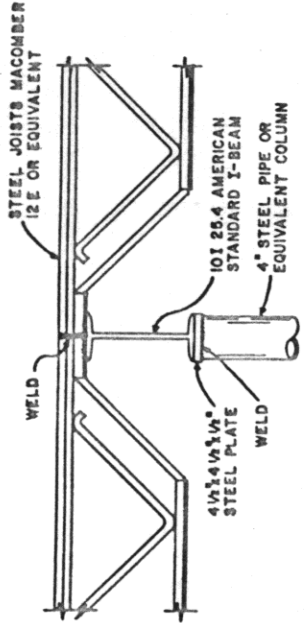

DETAIL A-BEAM & JOIST

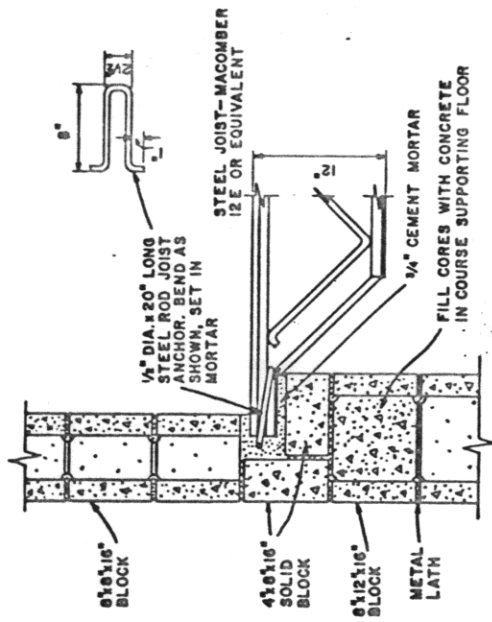

DETAIL D-FLOOR JOIST END SUPPORT & ANCHORAGE

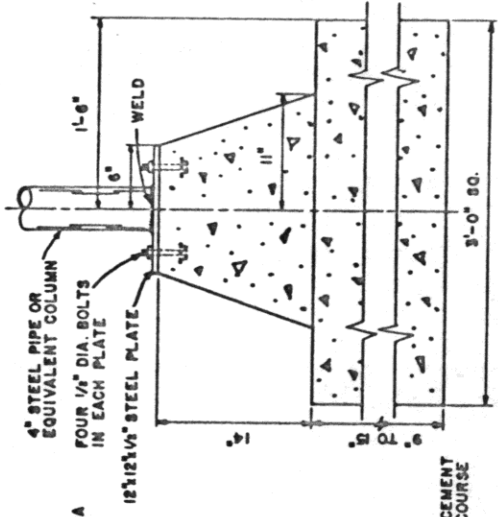
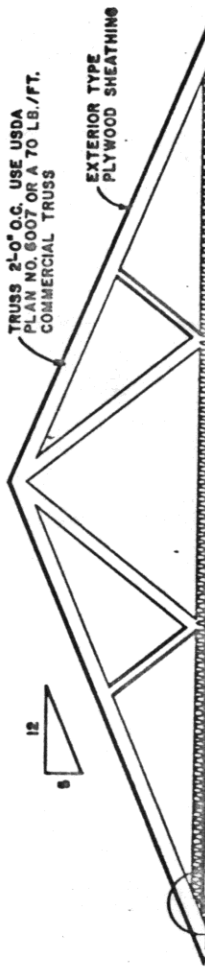

DETAIL B-COLUMN FOOTING

UNLESS OTHERWISE NOTED.
 COOPERATIVE EXTENSION WORK IN
 AGRICULTURE AND HOME ECONOMICS
 UNITED STATES DEPARTMENT OF AGRICULTURE COOPERATING
 COMMUNITY BUILDING
 W. VA. 72 6149 SHEET 3 OF 4

CROSS SECTION
 12'-0" x 20'-0"

NOTE:
 EXTERIOR WALLS THAT ARE UNDERGROUND
 MUST BE ADEQUATELY WATERPROOFED

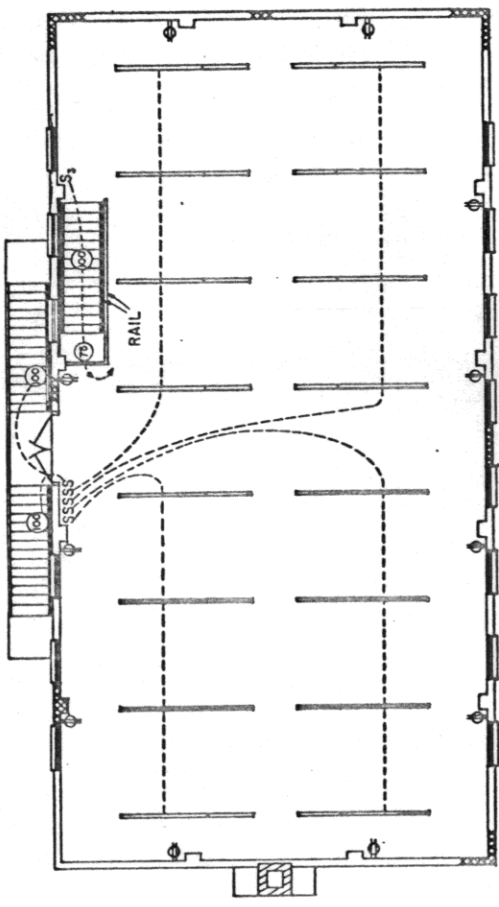

SECOND FLOOR ELECTRICAL LAYOUT

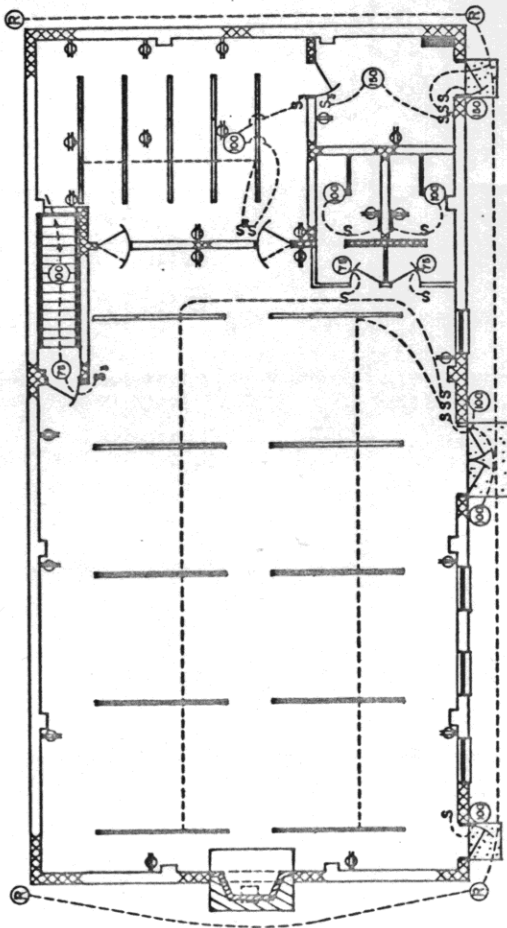

FIRST FLOOR ELECTRICAL LAYOUT

- NOTES:**
1. OUTSIDE FLOOD LAMPS TO BE MOUNTED UNDER EAVES.
 2. ALL WIRING TO CONFORM TO NATIONAL ELECTRIC CODE AND LOCAL CODES.
 3. LIGHTING CIRCUITS SHOULD BE EQUALLY BALANCED ON 115 VOLT SIDES OF THE SERVICE TO BALANCE LOAD ON THE SYSTEM.
 4. LIGHTING BASED ON RECOMMENDED LEVELS OF ILLUMINATION, ILLUMINATING ENGINEERING SOCIETY LIGHTING HANDBOOK, 1966.
 5. RECOMMEND 200 AMP. SERVICE MINIMUM. CALCULATE KITCHEN APPLIANCE AND HEATING SYSTEM LOAD AS THEY MAY VARY. ENTRANCE SERVICE REQUIRED.

ELECTRICAL SYMBOLS

- ⊙ REFLECTOR FLOOD LAMP, 300 WATT.
- INCANDESCENT LAMP, WATTAGE SHOWN.
- FLUORESCENT LAMP, 2 BULBS 40 WATT EACH.
- FLUORESCENT LAMP, 2 BULBS 20 WATT EACH.
- ⊖ GROUNDING TYPE CONVENIENCE OUTLET.
- S SWITCH, SPST.
- S₃ SWITCH, THREE WAY
- DISTRIBUTION PANEL (FUSE OR CIRCUIT BREAKER)

120' 4" 11" *Scale*

UNLESS OTHERWISE NOTED.

COOPERATIVE EXTENSION WORK IN AGRICULTURE AND HOME ECONOMICS

UNITED STATES DEPARTMENT OF AGRICULTURE COOPERATING

COMMUNITY BUILDING

W. VA. '72 6149 SHEET 4 OF 4